

PROPOSED CONSTRUCTION AT PLOT NO.2, IN S.NO.86/1,
 NO.135, ULLAGARAM VILLAGE, SAIDAPET TALUK, CHINGLEPUT.
 DISTRICT, ULLAGARAM TOWN PANCHAYAT, MADRAS-91.

SCALE 1:100

REFERENCE	FT.IN	CMS	AREA	SQ.FT.	SQ.M.
D DOOR	3'3" x 6'6"	100 x 200	PLOT	2590	240.61
D ₁ DOOR	2'6" x 6'6"	76 x 200	PLINTH	967.92	89.91
W WINDOW	6'0" x 4'6"	182 x 137	STAIRCASE DETAILS WIDTH 3'0" RISE 7" TREAD 10"		
W ₁ WINDOW	4'6" x 4'6"	137 x 137			
W ₂ WINDOW	3'0" x 4'6"	91 x 137			
V VENT	4'0" x 2'0"	122 x 61			

PLOT COVERAGE 27%
 F.S.I. 27

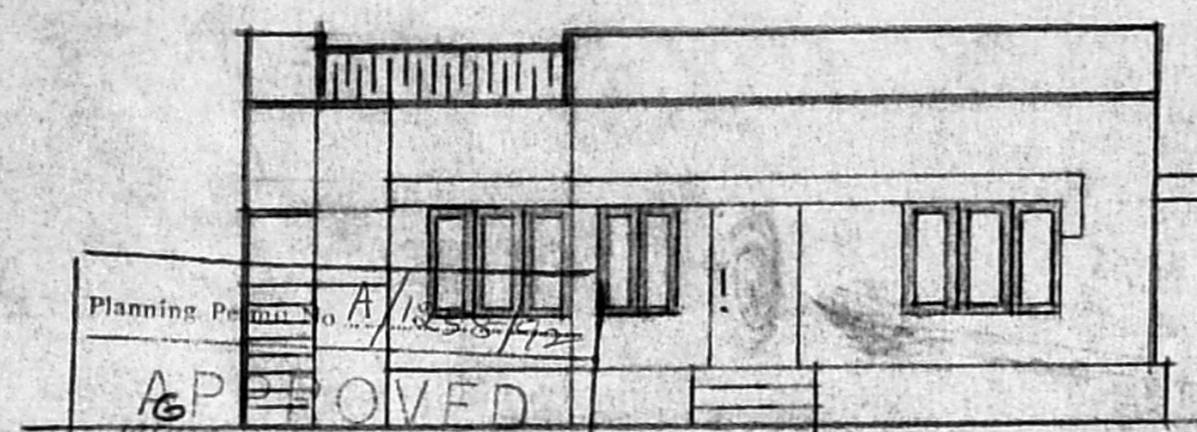

FRONT ELEVATION

Planning Permission No. A/11671/92
 APPROVED
 SUBJECT TO THE CONDITIONS IN THIS ORDER
 No. A/11671/92
 FOR MEMBER SECRETARY
 MADRAS METROPOLITAN
 DEVELOPMENT AUTHORITY
 MADRAS 600038

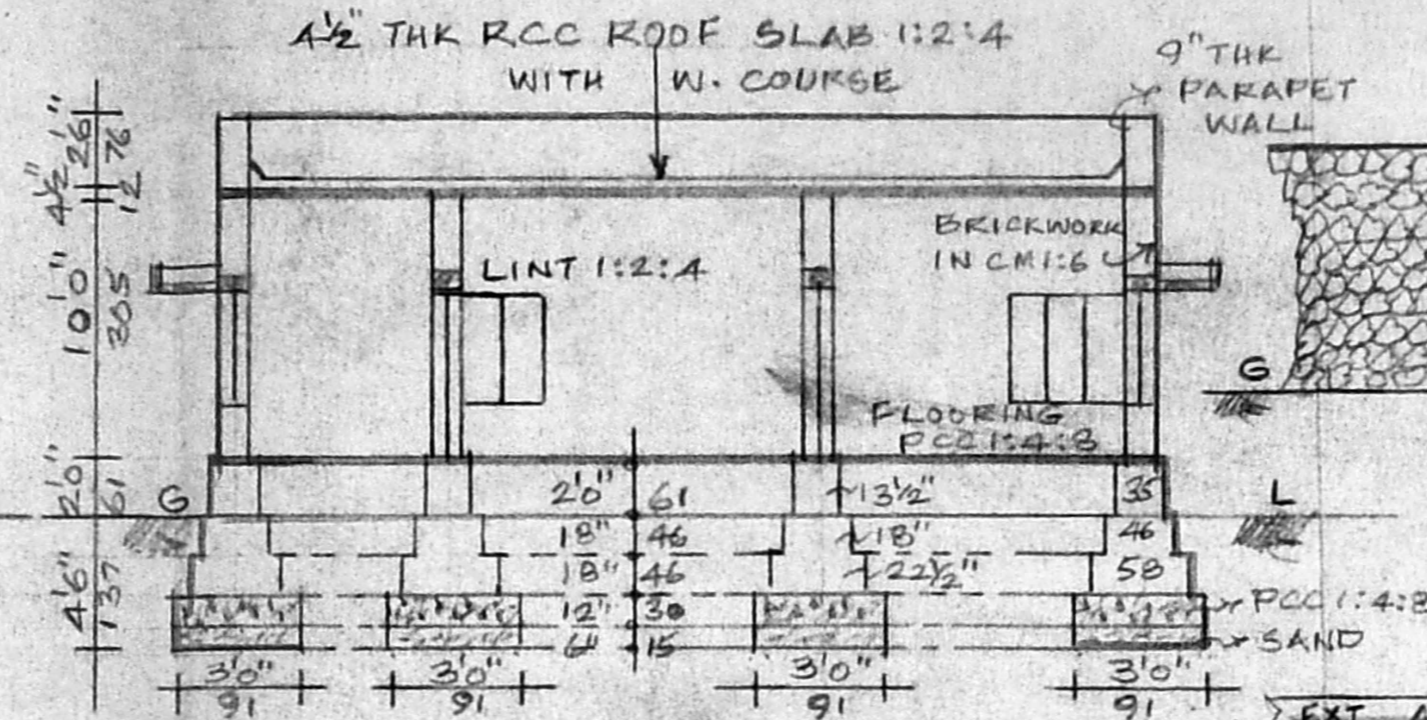

SECTION "AB"

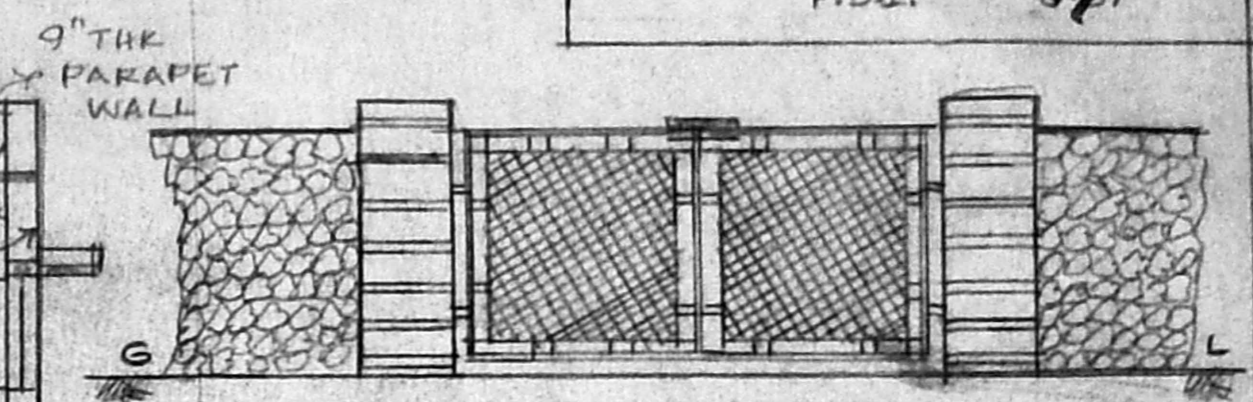

ELEVATION

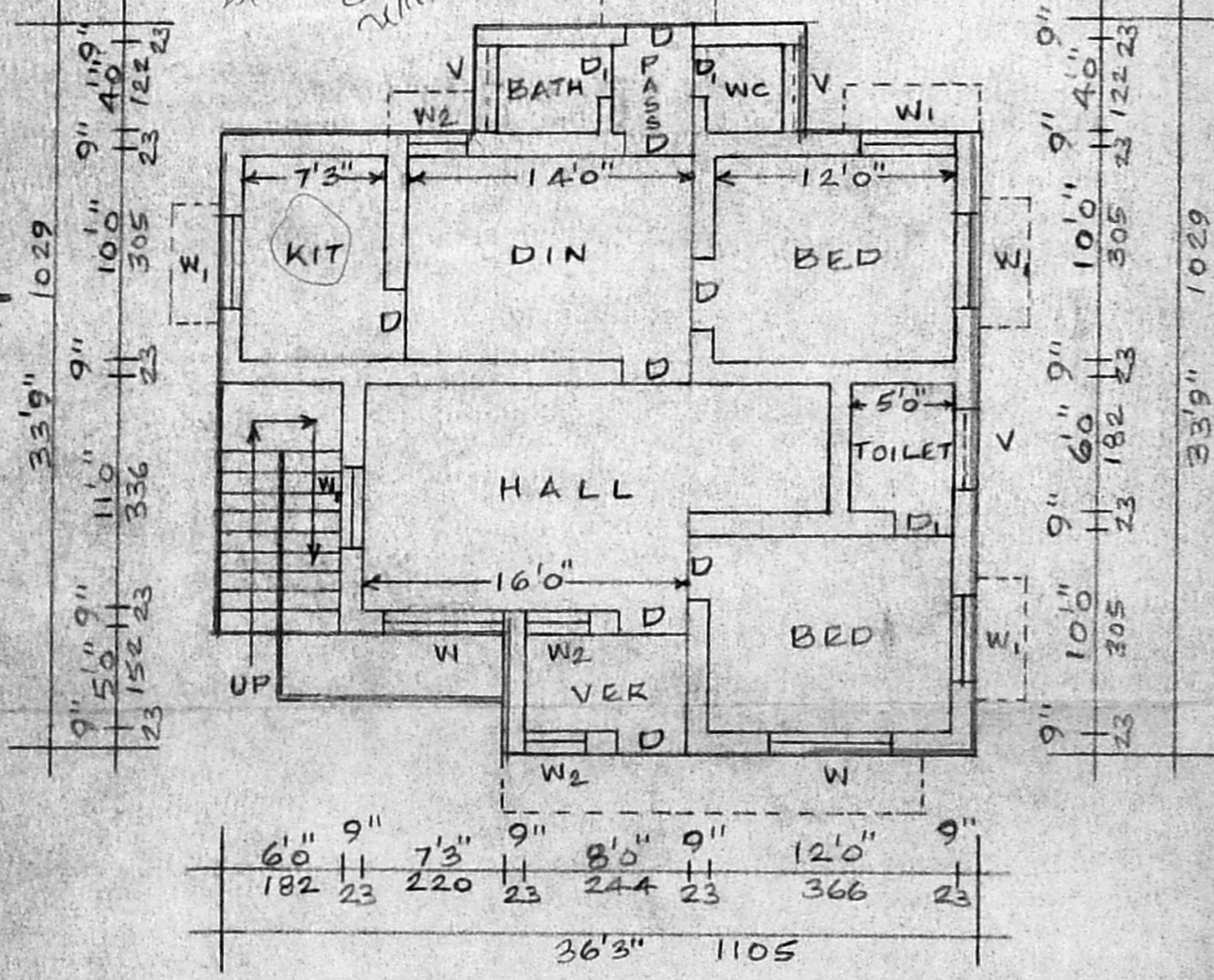

PLAN

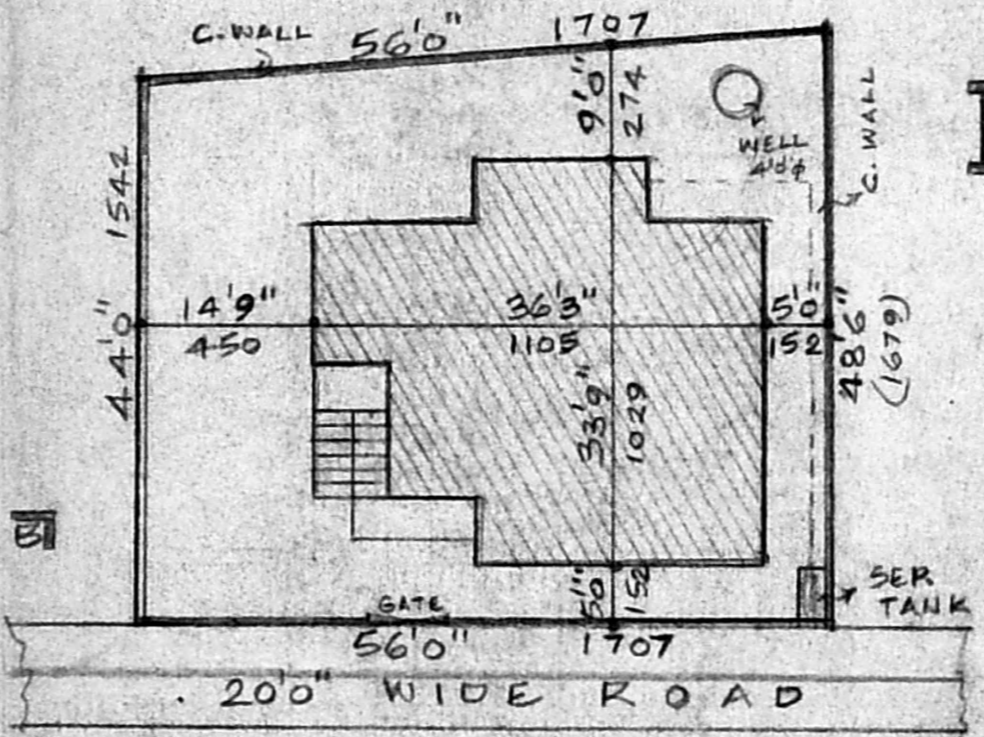

SITE PLAN

SCALE 1:200

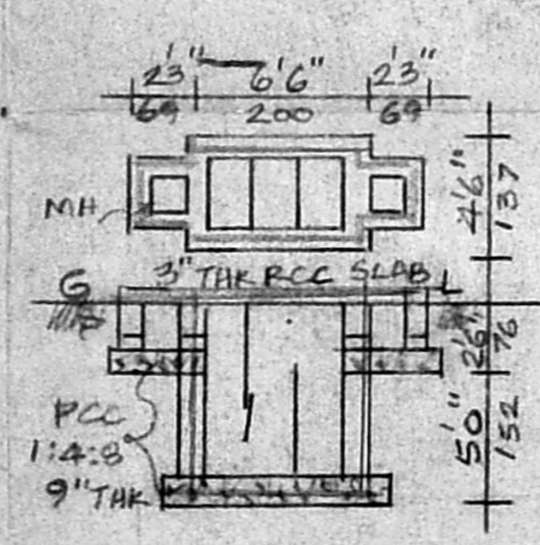

SEP. TANK DETAIL

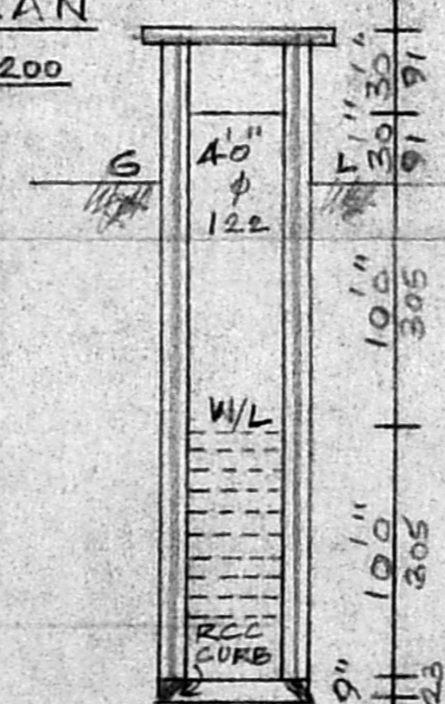

WELL SECTION

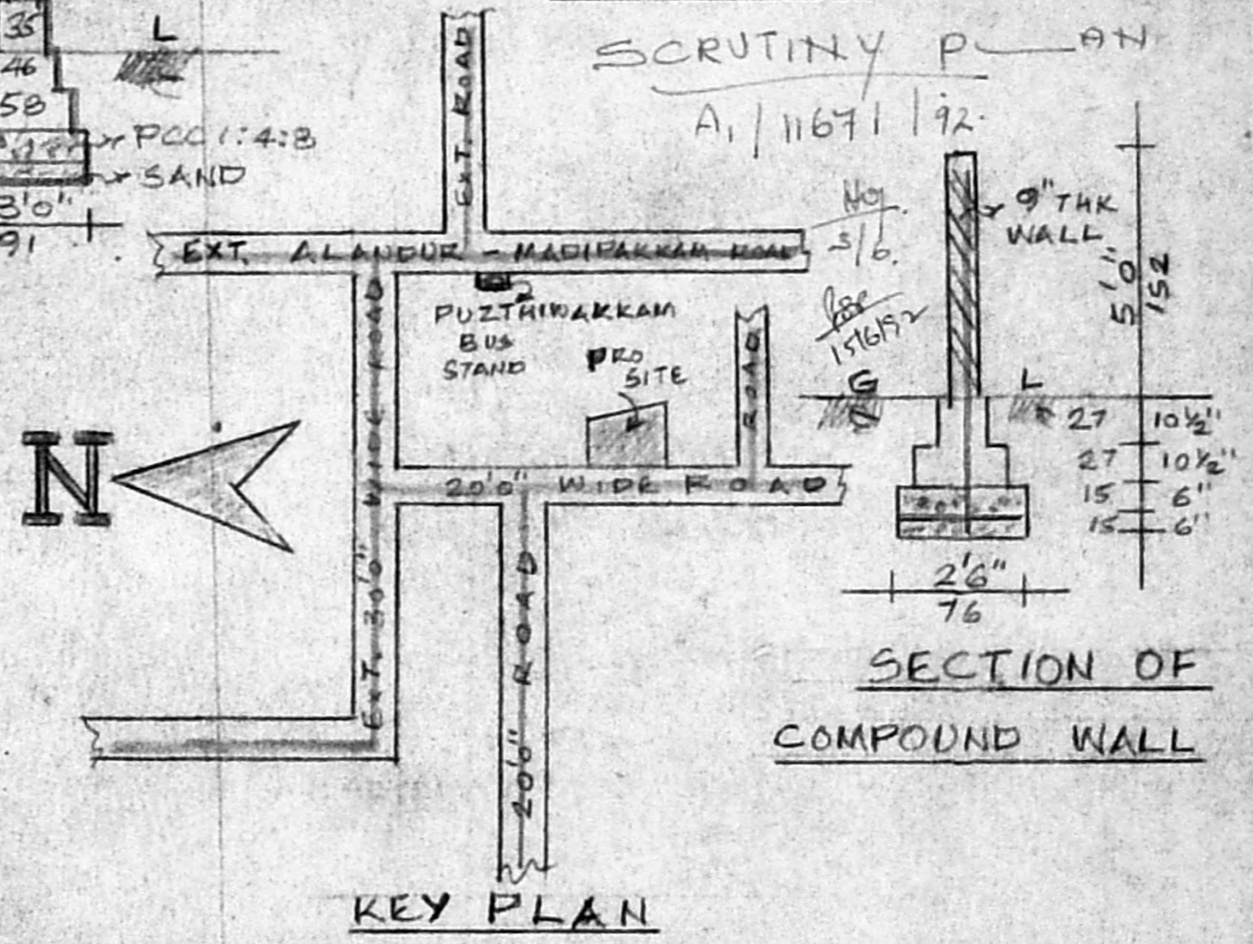

KEY PLAN

SECTION OF COMPOUND WALL



Labatha Srinivasan

OWNER

C. GANESAN,
 LICENSED SURVEYOR,
 Alandur Municipality, Tambaram Municipality
 Ambattur Municipal Township,
 159, Ka uneeagar Street, Adambakkam
 MADRAS-600 088
 P.O. NO. 234 28 28